

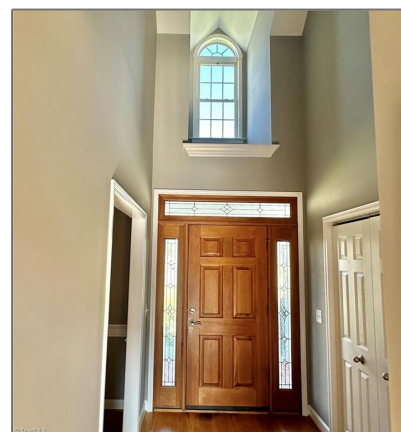

500 Spence Avenue, Gibsonville, North Carolina 27249

2,260 Sqft - 500 Spence Avenue, Gibsonville,
North Carolina 27249

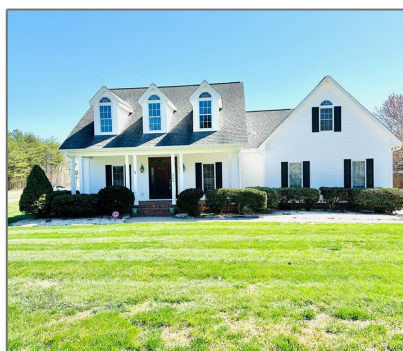

Basic Details

Property Type:	Residential
Listing Type:	For Sale
Listing ID:	1135980
Price:	\$460,000
Bedrooms:	3
Rooms:	2
Total Bathrooms:	4
Full Bathrooms:	3
Half Bathrooms:	1
Square Footage:	2,260 Sqft
Year Built:	2001
Acres:	0.36 Acre

Features

✓	Heating System:	Forced Air, Natural Gas
✓	Cooling System:	Central Air
✓	Fence:	Fenced
✓	Fireplace:	Living Room, Gas Log
✓	Parking:	Garage Door Opener, Garage, Attached, Garage Faces Side
✓	Security Features:	Carbon Monoxide Detector(s), Smoke Detector(s), Security System

Address [Map](#)

Country:	US
State:	NC
County:	Alamance
City:	Gibsonville
Subdivision:	Forest Trace
Zipcode:	27249
Street:	Spence
Street Number:	500
Floor Number:	0
Longitude:	W80° 28' 7.4"
Latitude:	N36° 5' 46.6"

Agent [Info](#)



Adam Dickens

 919-867-6636

 adam@rocsite.com

(919) 289-8492 - 127 W. King Street Hillsborough, NC 27278